Emerald and matte gold

Apartment 2.2 · Interior design study



BRIGHT CHÂTEAU-INSPIRED INTERIOR

Emerald velvet sofas and subtly patterned rugs are complemented by matte gold, cream and light oak. Soft shadows, sunlight reflections and glowing glass globes accentuate the material textures. Tables have wooden bases.

Layout and materials

The attic apartment follows the supplied floor plan. The roof slopes are approximately 45°; small vertical windows sit in shed dormers, following the photographic reference.

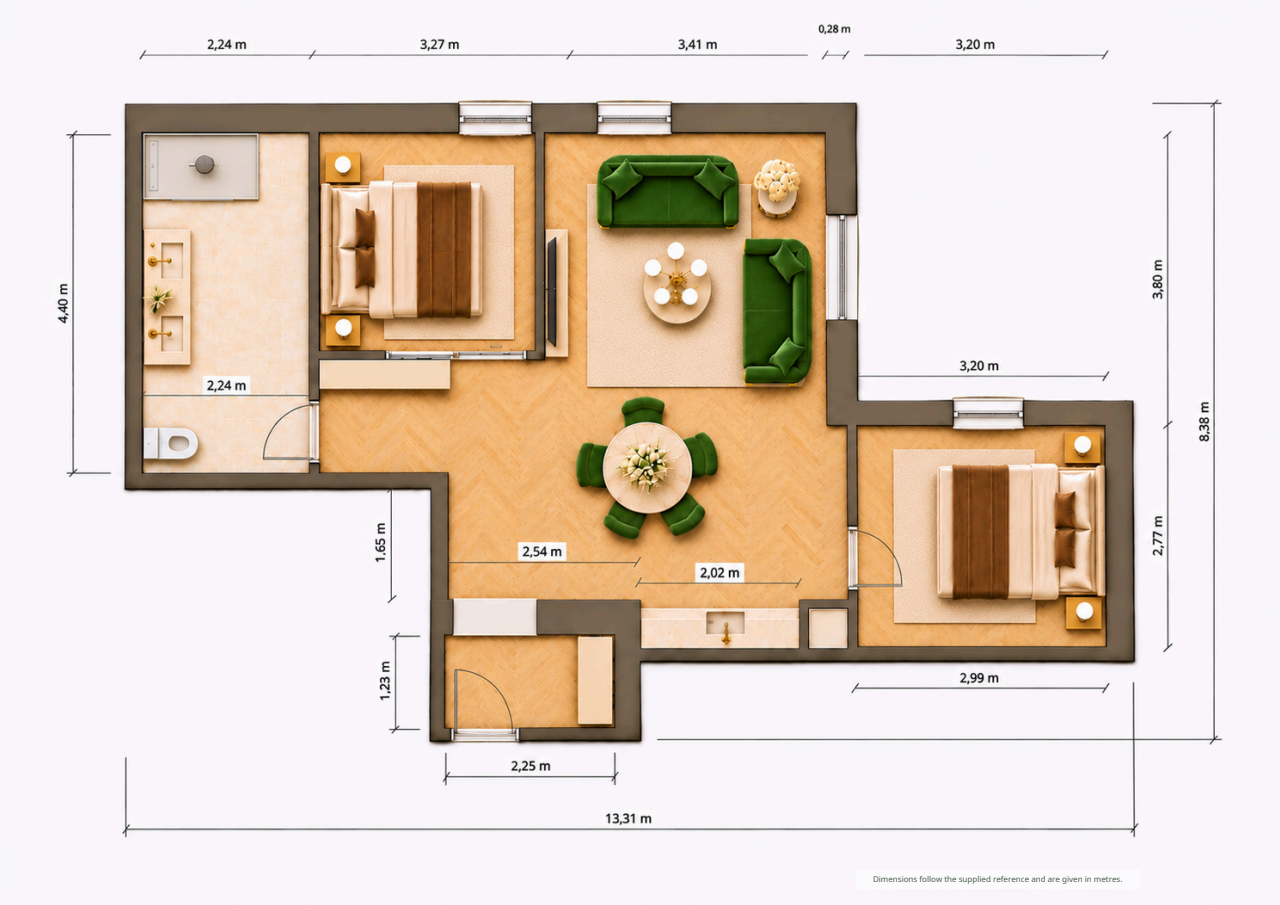

Emerald	Matte gold	Light oak	Pale stone	Cream

SPACE AND OPENINGS

The smaller bedroom windows have four panes and the larger living-room windows six. A new dormer is in the north wall of the east bedroom. The kitchen is a single straight run. Furnishings follow the new floor plan. Knee-wall heights and roof planes remain conceptual; no roof section was supplied.

LIGHT AND DETAIL

Emerald recurs on sofas, rugs and selected upholstery. Matte gold unites lighting, handles and taps. Coffee, wine glasses and flowers give the tables a natural atmosphere.

Living salon

Two curved emerald sofas keep the original arrangement around a round table with a wooden base. The emerald rug pattern, matte-gold details and daylight reflections connect the entire salon.



Overall view



Another angle of the room

North bedroom

The emerald velvet double-bed headboard is complemented by pale bedding and matte-gold lighting. The northern shed dormer remains in its original position; wider four-pane glazing brings in natural light.



Overall view

East bedroom

The compact room retains its double bed and entrance from the west. Emerald upholstery and textiles enliven cream surfaces. A wider four-pane shed dormer in the north wall is complemented by glass lighting and indirect LEDs.



Overall view



Another angle of the room

Bright bathroom

The shower and two washbasins stay in their original positions; the WC is against the west wall in the southwest of the bathroom. Pale stone, an emerald vanity, matte-gold taps and backlit mirrors preserve the approved design.



Overall view



Another angle of the room

Kitchen area

The straight kitchen combines emerald doors, pale wall cabinets and matte-gold handles. A light stone worktop and continuous task lighting keep it airy; porcelain completes the coffee corner.



Overall view

Round dining area

The round table has a pale stone top and wooden base. Emerald chairs with wooden legs echo the sofas and rug. Coffee, light refreshments and wine glasses complete the family atmosphere.



Overall view

Entrance hall

Built-in light-wood storage is complemented by emerald upholstery, matte-gold hooks and an illuminated mirror. A view into the living space links the apartment's colours and materials; the passage remains clear.



Overall view